

## 6 Plunkett Court Burpengary East QLD 4505

 Land: 2720m<sup>2</sup>

House | Plan: SP157188 | Lot: 128

KAT RAMLJAK  
BD Realty

0423 721 041  
kat@bdrealty.com.au



TARGET PROPERTY



Map data ©2025 Google Report a map error

Measurements are estimates only. Data provided under licence from © Geoscape Australia 2022.

Property history

Date	Price	Event Type	Days Listed
NOW	JUST LISTED	Active	1 days



LEASED PROPERTIES



11 Cammack Street  
Burpengary East QLD 4505

4 2 5 Land: 3481m<sup>2</sup> -

Year built - Distance 1.3km

Property type House

\$990 per week..

Last leased 07 Apr 2025

54 days on site

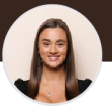

FOR RENT PROPERTIES



## 102 Maitland Road

Burpengary East QLD 4505

**\$1,200 per week**

Listed on 24 Jun 2025

16 days on site

3 1 6 Land: 8400m² -

Year built - Distance 3.4km

Property type House



## 64 Lilly Pilly Court

Burpengary QLD 4505

**\$1500 Per Week**

Listed on 10 Jul 2025

1 days on site

4 2 9 Land: 1.11ha -

Year built - Distance 7.4km

Property type House

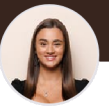

## APPRAISAL PRICE

### 6 Plunkett Court

Burpengary East QLD 4505

 -  -  -  2720m<sup>2</sup> | House

### \$1,200-\$1,250 a week

MY RENTAL ESTIMATE

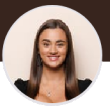



## COPYRIGHT AND LEGAL DISCLAIMERS ABOUT PROPERTY DATA

Some of the information displayed in this document is based on historical and current data supplied to Proptrack Pty Ltd by third parties including State government agencies. Proptrack does not make any warranty as to the accuracy, completeness or reliability of the information or accept any liability arising in any way from any omissions or errors in this information. The information should not be regarded as advice or relied upon by your or any other person and Proptrack recommends that you seek professional advice before making any property decisions.

### Queensland Data

Based on or contains data provided by the State of Queensland (Department of Resources) 2025. In consideration of the State permitting use of this data you acknowledge and agree that the State gives no warranty in relation to the data (including accuracy, reliability, completeness, currency or suitability) and accepts no liability (including without limitation, liability in negligence) for any loss, damage or costs (including consequential damage) relating to any use of the data. Data must not be used for direct marketing or be used in breach of the privacy laws; more information at [www.propertydatacodeofconduct.com.au](http://www.propertydatacodeofconduct.com.au).

\*\*Leased price refers to the listed rental price when the property was marked as leased on realestate.com.au.

 PropTrack is part of  REA Group