

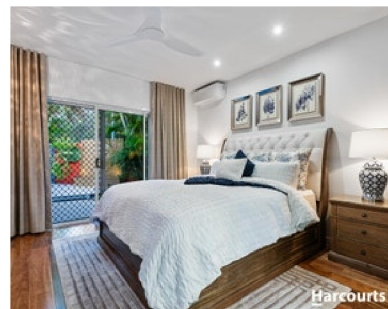

**Harcourts** Unite



# 6 Melissa Place

## Deception Bay QLD 4508

4 2 2

Land: 798m<sup>2</sup> Floor: 195m<sup>2</sup>

House | Plan: SP157445 | Lot: 143

**APRIL-ROSE BYRNES**  
BD Realty

0468 094 300  
april-rose@bdrealty.com.au



TARGET PROPERTY



Measurements are estimates only. Data provided under licence from © Geoscape Australia 2022.

## Property history

Date	Price	Event Type	Days Listed
30/05/2025	\$995 per week**	Leased	7 days
09/09/2024	For Sale	Withdrawn	
12/06/2024	\$995 per week**	Leased	3 days
23/04/2024	Offers Over 1,200,000 Withdrawn		
30/01/2017	\$600,000	Privately sold	24 days
21/09/2009	\$445,000	Sold	8 days
18/03/2007	\$168,000	Privately sold	



## LEASED PROPERTIES



## 27 Esplanade

Deception Bay QLD 4508

 4 2 2 Land: 445m<sup>2</sup>

Year built - Distance 2.3km

Property type House

### \$1,000 per week\*\*

Last leased 23 Sep 2025

27 days on site



## 34 Forrestal Cct

North Lakes QLD 4509

4 2 2 - -

Year built - Distance 2.3km

Property type House

### \$1,020 per week\*\*

Last leased 26 Nov 2025

58 days on site



## APPRAISAL PRICE

## 6 Melissa Place

Deception Bay QLD 4508

 4  2  2  798m<sup>2</sup> | House

# \$1000 - \$1100

MY RENTAL ESTIMATE





## COPYRIGHT AND LEGAL DISCLAIMERS ABOUT PROPERTY DATA

---

Some of the information displayed in this document is based on historical and current data supplied to Proptrack Pty Ltd by third parties including State government agencies. Proptrack does not make any warranty as to the accuracy, completeness or reliability of the information or accept any liability arising in any way from any omissions or errors in this information. The information should not be regarded as advice or relied upon by your or any other person and Proptrack recommends that you seek professional advice before making any property decisions.

### Queensland Data

Based on or contains data provided by the State of Queensland (Department of Natural Resources and Mines, Manufacturing and Regional and Rural Development) 2025. In consideration of the State permitting use of this data you acknowledge and agree that the State gives no warranty in relation to the data (including accuracy, reliability, completeness, currency or suitability) and accepts no liability (including without limitation, liability in negligence) for any loss, damage or costs (including consequential damage) relating to any use of the data. Data must not be used for direct marketing or be used in breach of the privacy laws; more information at [www.propertydatacodeofconduct.com.au](http://www.propertydatacodeofconduct.com.au).

\*\*Leased price refers to the listed rental price when the property was marked as leased on realestate.com.au.

 PropTrack is part of  REA Group