

242-244 Bigmor Drive Elimbah QLD 4516

 3  2  3

 Land: 4771m²

House | Plan: SP137500 | Lot: 133

KAT RAMLJAK
BD Realty

0423 721 041
kat@bdrealty.com.au



TARGET PROPERTY

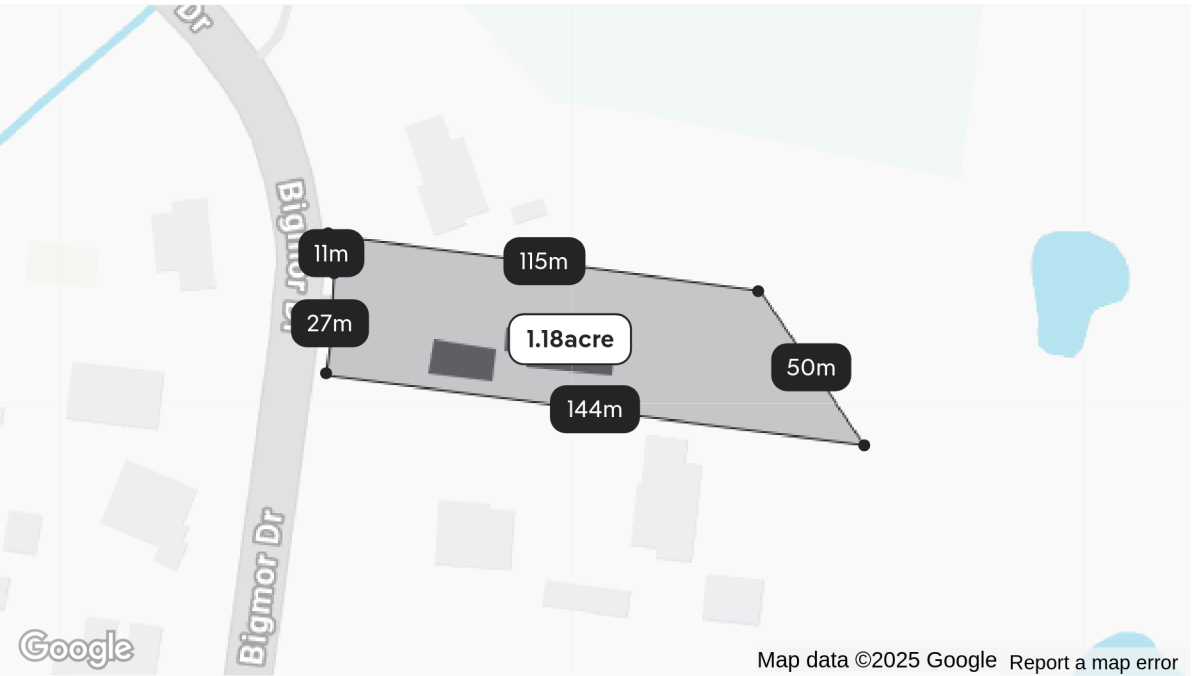

Measurements are estimates only. Data provided under licence from © Geoscape Australia 2022.

Property history

Date	Price	Event Type	Days Listed
NOW	JUST LISTED	Active	
16/06/2015	\$455,000	Privately sold	134 days

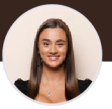

LEASED PROPERTIES

**13 Sammor Road**

Elimbah QLD 4516

🚗 4 🏠 2 🚘 6 🏡 - 🏠 -

Year built -

Distance 0.3km

Property type House

\$900 per week..

Last leased 12 Nov 2024

57 days on site

**26 Greentree Road**

Elimbah QLD 4516

🚗 4 🏠 2 🚘 2 🏡 Land: 3000m² 🏠 -

Year built -

Distance 0.4km

Property type House

\$960 per week..

Last leased 02 Jul 2025

100 days on site

**5-7 Sammor Road**

Elimbah QLD 4516

🚗 4 🏠 3 🚘 2 🏡 Land: 3273m² 🏠 -

Year built -

Distance 0.2km

Property type House

\$1,050 per week..

Last leased 24 Jul 2025

24 days on site

**27 Greentree Road**

Elimbah QLD 4516

🚗 4 🏠 2 🚘 4 🏡 - 🏠 -

Year built -

Distance 0.4km

Property type House

\$980 per week..

Last leased 13 May 2025

95 days on site



815 Old Gympie Rd

Elimbah QLD 4516

 3  2  2  Land: 7284m²  -

Year built -

Distance 4.9km

Property type House

\$850 per week..

Last leased 21 Feb 2025

82 days on site

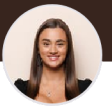

APPRAISAL PRICE

242-244 Bigmor Drive

Elimbah QLD 4516

 3 2 3 4771m² | House

\$850-\$900 a week

MY RENTAL ESTIMATE

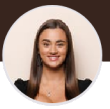



COPYRIGHT AND LEGAL DISCLAIMERS ABOUT PROPERTY DATA

Some of the information displayed in this document is based on historical and current data supplied to Proptrack Pty Ltd by third parties including State government agencies. Proptrack does not make any warranty as to the accuracy, completeness or reliability of the information or accept any liability arising in any way from any omissions or errors in this information. The information should not be regarded as advice or relied upon by your or any other person and Proptrack recommends that you seek professional advice before making any property decisions.

Queensland Data

Based on or contains data provided by the State of Queensland (Department of Resources) 2025. In consideration of the State permitting use of this data you acknowledge and agree that the State gives no warranty in relation to the data (including accuracy, reliability, completeness, currency or suitability) and accepts no liability (including without limitation, liability in negligence) for any loss, damage or costs (including consequential damage) relating to any use of the data. Data must not be used for direct marketing or be used in breach of the privacy laws; more information at www.propertydatacodeofconduct.com.au.

**Leased price refers to the listed rental price when the property was marked as leased on realestate.com.au.

 PropTrack is part of  REA Group