

14 Starling Court

Narangba QLD 4504

4 2 2

Land: 651m²

House | Plan: SP212353 | Lot: 535

STUART DE STACPOOLE
BD Realty

0482 070 660

hello@bdrealty.com.au



TARGET PROPERTY

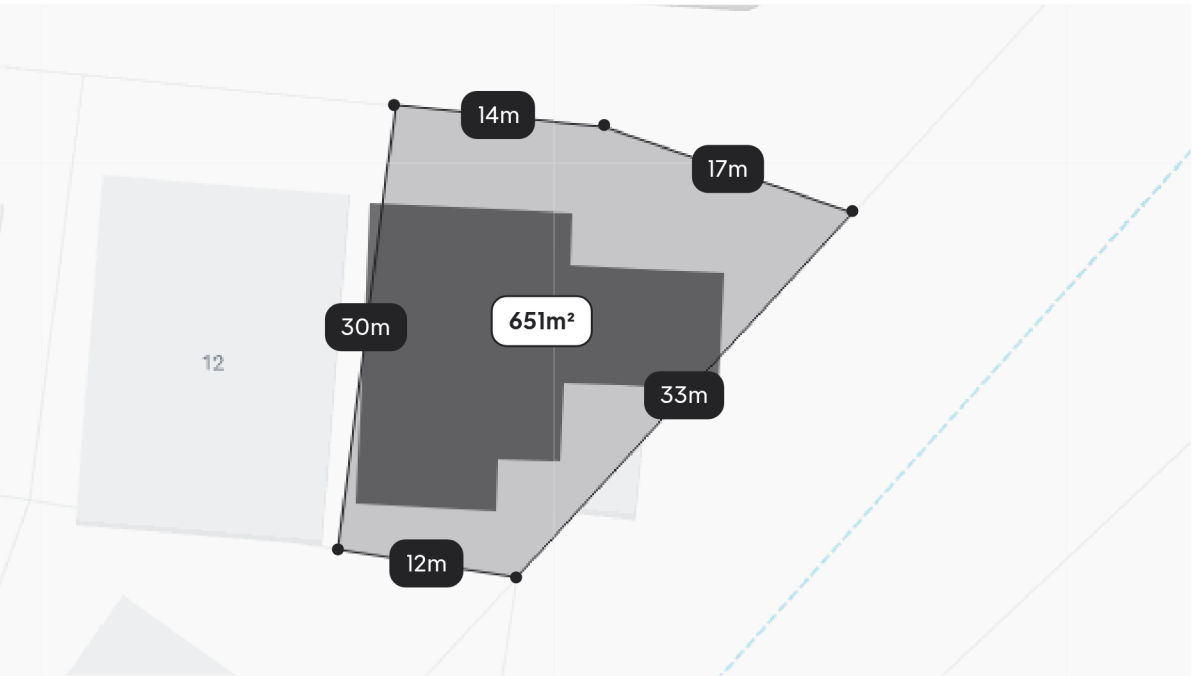

Measurements are estimates only. Data provided under licence from © Geoscape Australia 2022.

Property history

Date	Price	Event Type	Days Listed
NOW	WELCOME HOME	Active	
20/03/2019	\$540,000	Privately sold	50 days



LEASED PROPERTIES



12-14 Yellow Robin Court

Narangba QLD 4504

 Land: 750m²

Year built - Distance 0.7km

Property type House

\$1,000 per week..

Last leased 22 Jan 2026

9 days on site



20 Mango Crescent

Narangba QLD 4504

 Land: 600m² Floor: 138m²

Year built - Distance 1.3km

Property type House

\$720 per week..

Last leased 16 Feb 2026

14 days on site

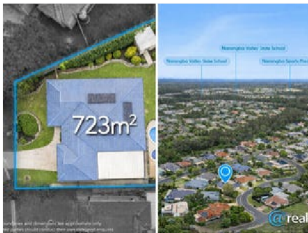

18 Palmer Place

Narangba QLD 4504

 Land: 723m²

Year built - Distance 1.7km

Property type House

\$900 per week..

Last leased 25 Mar 2026

15 days on site



35 Olearia Street

Morayfield QLD 4506

 Land: 626m²

Year built - Distance 2.0km

Property type House

\$750 per week..

Last leased 10 Mar 2026

13 days on site

MARKET INSIGHTS - RENTALS

Understanding the current market relating to your property. Sourced by PropTrack and realestate.com.au.

Narangba market snapshot in the last 12 months

For 4 bed houses in Narangba. Trend data is calculated based on a rolling twelve month period.

Median rental price
\$670 pw

↑ Up 6.3% from this time last year

Leased volume
311

↓ Down 4.8% from this time last year

Price growth
6.3%
Median days on market
17 days

↓ Down 10.5% from this time last year

Median rental price - 3 year trend

Showing the median rental price of 4 bed houses in Narangba

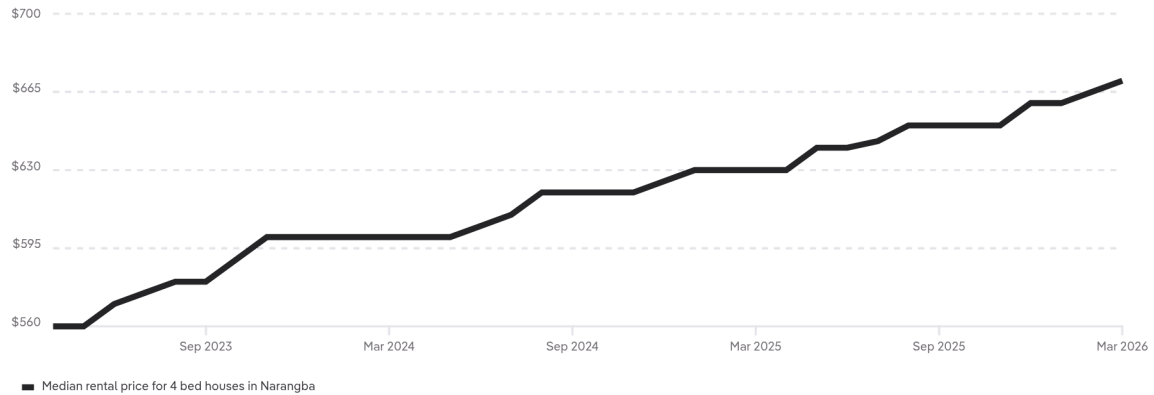
Properties leased - 3 year trend

Showing how many 4 bed houses in Narangba have leased

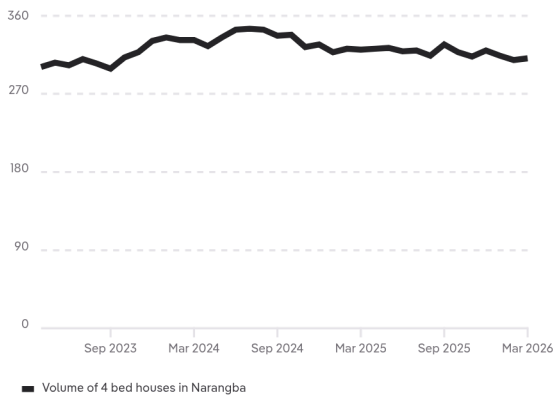
Median days on market - 3 year trend

Showing how long it takes 4 bed houses in Narangba to lease

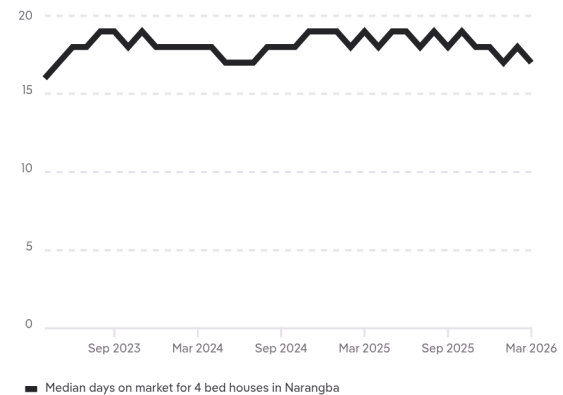



Demand for similar properties

Market activity on realestate.com.au for 4 bed houses in Narangba

Potential renters

464

↑ Up 29.6% from this time last week

Similar for rent

21

↓ Down 4.5% from this time last week

Potential renters

Showing the number of people who are seriously interested in listings for 4 bed houses in Narangba on realestate.com.au

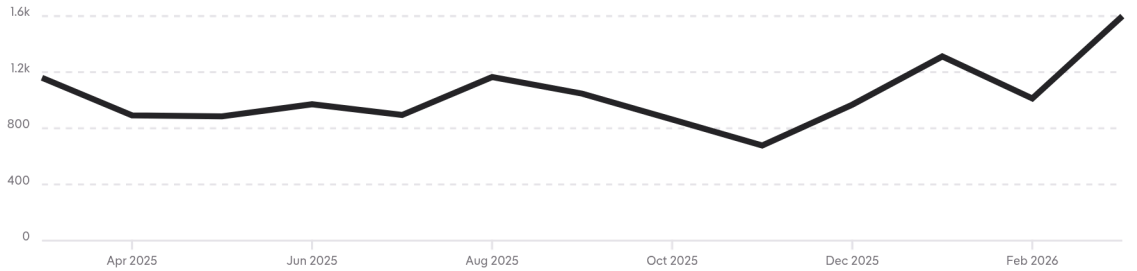

Similar properties for rent

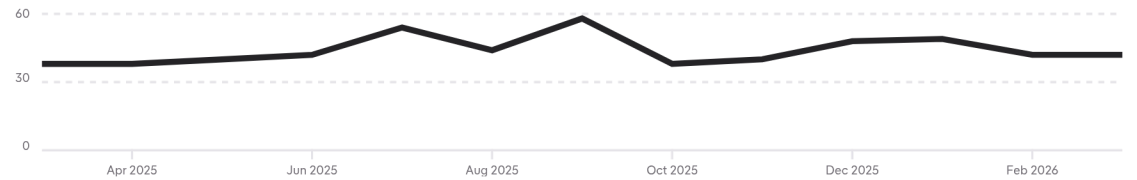

Potential renters calculation - People who have demonstrated serious interest on realestate.com.au with rental listings through a combination of high rent-specific behaviour. Behaviour includes actions like saving a property, sending enquiries, contacting agents or saving inspection times over multiple visits and days. The number of potential renters is determined by aggregating both MyREA members and anonymous users, and takes into account usage of multiple devices by the same user.



APPRAISAL PRICE

14 Starling Court

Narangba QLD 4504

 4  2  2  651m² | House

\$775 - \$825 PER WEEK

MY RENTAL ESTIMATE



COPYRIGHT AND LEGAL DISCLAIMERS ABOUT PROPERTY DATA

Some of the information displayed in this document is based on historical and current data supplied to Proptrack Pty Ltd by third parties including State government agencies. Proptrack does not make any warranty as to the accuracy, completeness or reliability of the information or accept any liability arising in any way from any omissions or errors in this information. The information should not be regarded as advice or relied upon by your or any other person and Proptrack recommends that you seek professional advice before making any property decisions.

Queensland Data

Based on or contains data provided by the State of Queensland (Department of Natural Resources and Mines, Manufacturing and Regional and Rural Development) 2025. In consideration of the State permitting use of this data you acknowledge and agree that the State gives no warranty in relation to the data (including accuracy, reliability, completeness, currency or suitability) and accepts no liability (including without limitation, liability in negligence) for any loss, damage or costs (including consequential damage) relating to any use of the data. Data must not be used for direct marketing or be used in breach of the privacy laws; more information at www.propertydatacodeofconduct.com.au.

**Leased price refers to the listed rental price when the property was marked as leased on realestate.com.au.

 PropTrack is part of  REAGroup